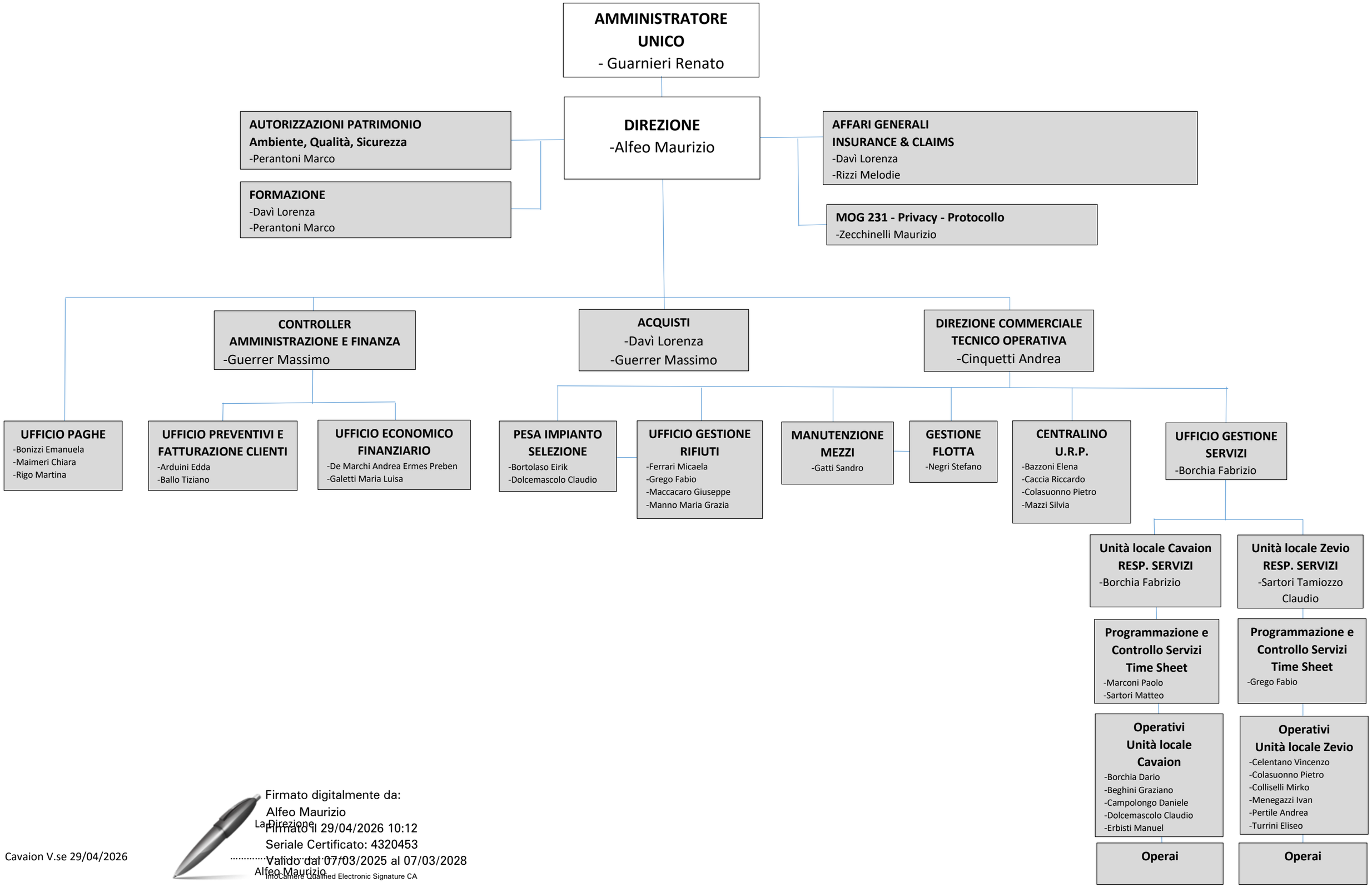


Cavaion V.se 29/04/2026

La Direzione

Alfeo Maurizio

Firmato digitalmente da:
Alfeo Maurizio
Firmato il 29/04/2026 10:12
Seriale Certificato: 4320453
Valido dal 07/03/2025 al 07/03/2028
InfoCamere Qualified Electronic Signature CA